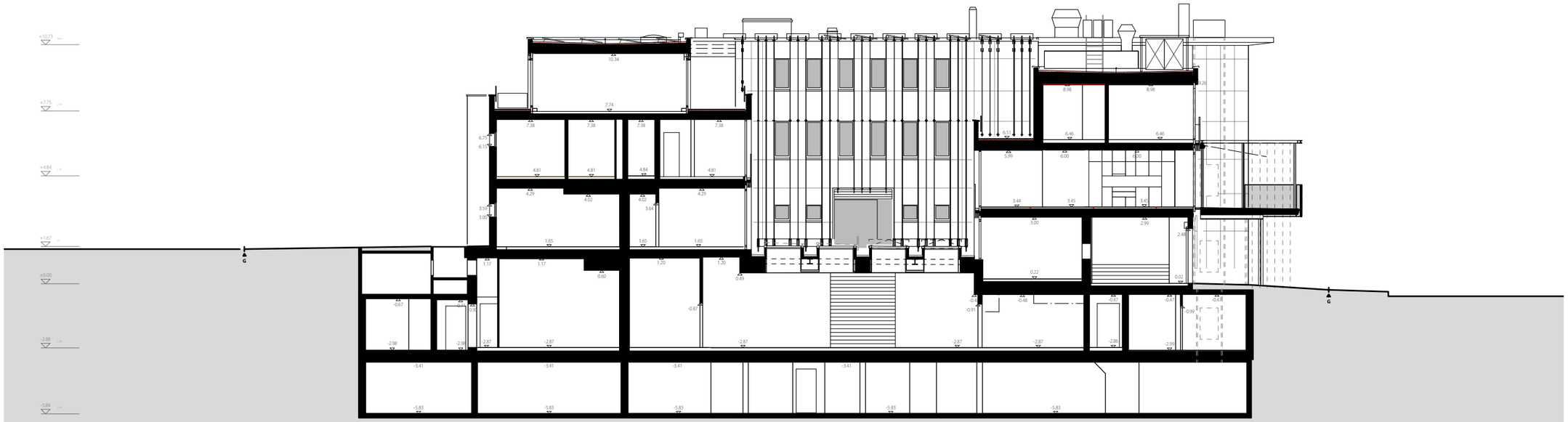

Schnitt C-C

Schnitt D-D