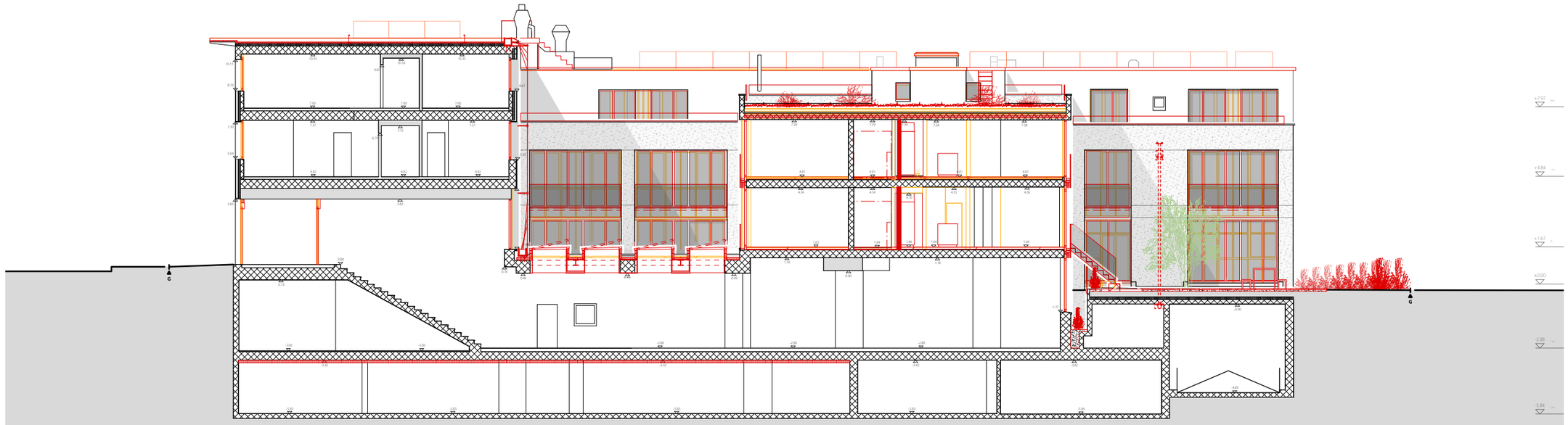

## Schnitt A-A

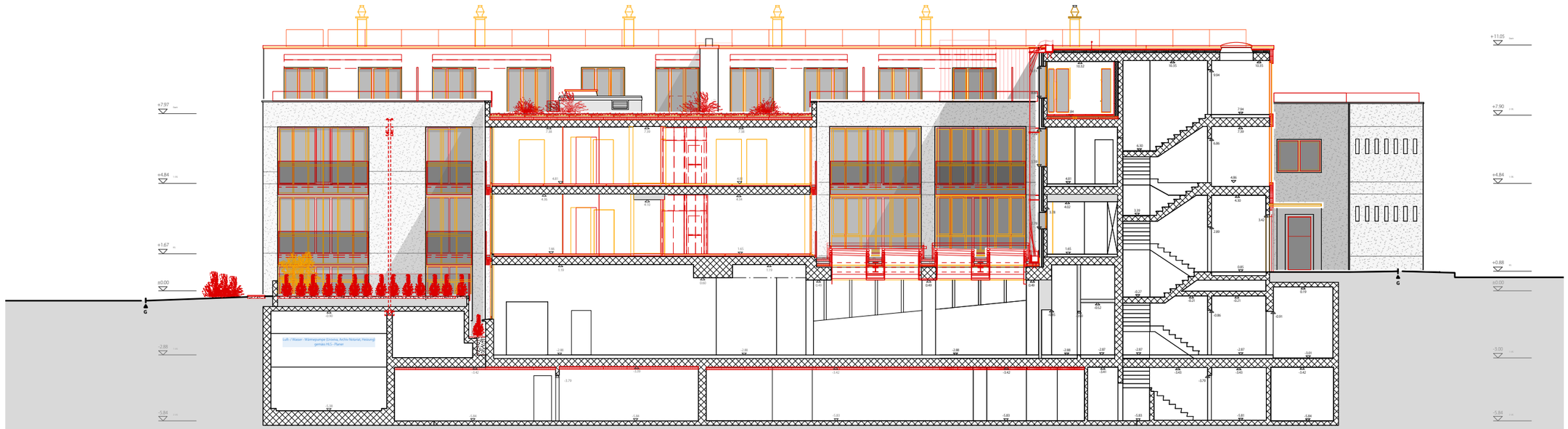

## Schnitt B-B